

THE BRITISH CHESS FEDERATION

President : Sir Leonard S. Swinnerton Dyer, Bart.



45th ANNUAL CONGRESS **TOWN HALL** **ROYAL LEAMINGTON SPA**

18th to 30th August, 1958

Programme - One Shilling

The British Chess Federation

President:

SIR LEONARD S. SWINNERTON DYER, Bart.

Deputy President:

SIR CLARENCE SADD, C.B.E., J.P., D.L.

Chairman of the Executive Committee:

V. J. SOANES

Hon. Secretary:

A. F. STAMMWITZ

Publicity Officer:

A. D. BILES, M.B.E.

Hon. Treasurer:

I. COHEN

* * *

The Congress will be opened in the Town Hall,

ROYAL LEAMINGTON SPA, by

HIS WORSHIP THE MAYOR

(COUNCILLOR FRANK GUNDRY, J.P.)

who will be supported by

L. W. MERCER, Esq.

(President, Midland Counties Chess Union)

A. R. CHAMBERLAIN, Esq.

(President, Warwickshire Chess Association)

G. A. PECK, Esq.

(Vice-President, Leamington & District Chess League)

Chairman:

SIR LEONARD S. SWINNERTON DYER, Bart.

(President of the Federation)

* * *

Tournament Controllers:

P. M. SHAW

G. H. SIMMONS

W. RITSON MORRY (International Judge of F.I.D.E.)

Important Notices

Congress Room is the **TOWN HALL**.

OPENING CEREMONY will take place in the Congress Room on Monday, 18th August, at 2.0 p.m.

Completion of Games. On the completion of a game, the players must replace the pieces.

NOTE.—TOURNAMENT RULE NO. 20.

“The **Winner** of a game shall deliver to the Controller in Charge an intelligible signed record of the moves made in the game, using a recognised system of notation and indicating clearly the result of the game. In the case of a **Drawn Game** both **Competitors** shall deliver such records, but one such record—signed by both players—will be accepted. These records must indicate the tournament and the round of which the game is part. The result of the game shall not be officially recognised until these records have been delivered, unless the Controller in Charge agrees to accept other evidence.”

Players must not discuss their games in the Congress Room. All analysis must take place in the room provided for this purpose.

“**Five Minutes Chess**” is strictly prohibited, owing to the risk of damage to clocks.

Games adjourned from the Morning Tournaments must be resumed in the Adjourned Games Room in the afternoon from 2-30 to 6-30 p.m.; but games adjourned from the Afternoon Tournaments must be resumed in the Congress Room from 8-30 to 10-30 p.m. with the exception that games adjourned from the Afternoon Tournaments on Tuesday, 20th August will be resumed at 9-0 a.m. on the following morning in the Adjourned Games Room. Where a third session is necessary the Tournament Controllers shall determine the time for the resumption of all such games.

Light Refreshments will be available between 10-30 a.m. and 6-30 p.m.

Prizes will be distributed in the Congress Room at 10-0 a.m. on Saturday, 30th August by the Mayoress of Leamington (Mrs. Frank Gundry).

Local Information is obtainable from Mr. K. Wilkinson at the local Secretary's Office, or from the Information Bureau, Royal Pump Room (Tel. 1017).

Swiss Tournament Rules

1. Eleven rounds shall be played, except in the British Boys' under 18 Championship where twelve rounds shall be played.
2. A competitor shall play any other competitor once only.
3. Subject to the operation of Rule 2 above, each competitor shall be paired in each round with another competitor, whose score is equal to his or, if that is not possible, with one of those competitors whose scores are most nearly equal to his.
4. In allocating the move, the Committee will endeavour to give each competitor the white men and the black men in alternate games, but the conditions of the competition will not allow this to be guaranteed.
5. For pairing purposes, the Committee may apply the Sonneborne-Berger or other system of scoring to break ties, but such system or systems will not be used for the allocation of prizes.
6. Should a competitor for any reason withdraw from the tournament, his score for the purpose of pairing in subsequent rounds shall be regarded as 0 (nil), and the competitors with whom he is subsequently paired (other than another withdrawn competitor) shall be deemed to have won their games.
7. The Committee reserves the right to postpone the commencement of any round until all the games from previous rounds have been played to a finish.
8. For the purpose of allocating competitors to a score for pairing purposes, unfinished games may be temporarily adjudicated, but all such unfinished games shall be played to a finish during the course of the competition.
9. The Committee reserves the right to adjudicate on any matter arising out of or not covered by the foregoing rules, and to interpret these rules.
10. In the event of any dispute arising from the above, the Committee shall consist of the three Controllers. In the absence of any one of these three, the two officials present shall co-opt a deputy. The decision of the Committee shall be final.

PROMOTIONS and EXEMPTIONS

CHAMPIONSHIP.

Only four prizewinners shall be exempted to the final in the following year, and in the event of ties these shall be determined by application of the added scores of such players' opponents, the player(s) with the highest score(s) being exempted.

MAJOR OPEN.

The highest eligible placed player will be entitled to compete in the British Championship in 1959. In the event of a tie it shall be determined by application of the added scores of such players' opponents, the player with highest score being the successful competitor.

FIRST AND SECOND CLASSES.

The winners of the First and Second Class Tournaments will be entitled to compete in the Major Open and First Class respectively in 1959. Ties to be determined as for the Major Open.

BRITISH CHAMPIONSHIP 1958 (Swiss)

Prizes: First, £35, Second, £15, Third, £10, Fourth, £5.

Time Limit: Forty moves in 2½ hours and sixteen moves in each additional hour.

Hours of Play: Each weekday afternoon 2 p.m. to 7 p.m., except Monday 18th August, when play will commence at 2-30 p.m., immediately after the Opening Ceremony, and will continue until 7-30 p.m.

Name of Competitor	Location	R1	R2	R3	R4	R5	R6	R7	R8	R9	R10	R11	Pts.	Posn.
1 L. W. Barden	London					4½	5½	6½	7½	8	8½			
2 T. J. Beach	Liverpool					2			4	5	5	6		
3 B. Cafferty	Derby					2½			4	5	6	6½		
4 P. H. Clarke	London					3½		4½	5½	6	7	8		
5 J. Dean	Coventry					1		3	3	3	3	3		
6 G. Dickson	Edinburgh					1		1	1½	2½	3½	4½		
7 D. G. Ellison	Bolton					2		3½	4½	4½	4½	5½		
8 Dr. S. Fazekas	Buckhurst Hill					3		3½	3½	3½	4	6		
9 J. A. Fuller	North Harrow					3½		4½	4½	5½	5½	6½		
10 P. C. Gibbs	Bradford					3		4	4½	4½	5½	6½		
11 P. Harris A. Green	Dudley					3½		4½	4½	5	5	6		
12 R. F. Holmes	Cambridge					2	2½	3	3½	4½	4½	4½		
13 D. G. Horseman	Coventry					3		4	4½	5	6	6		
14 J. B. Howson	Welling					4		5½	5½	5½	6	7		
15 D. E. Lloyd	London					3½		4	5	5½	6	6		
16 D. V. Mardle	Cheltenham					3		4	6½	5½	5½	5½		
17 J. Penrose	London					3½		4½	5½	6½	7½	8½		
18 D. B. Pritchard	Brampton Park					2½			4	4½	5½	5½		
19 D. E. Rumens	Harrow Weald					2		3	3½	3½	3½	3½		
20 A. Samuels	Southampton					2		2½	3	4	4	4		
21 E. G. Sergeant	Kingston Hill					2	2½		3½	4½	5	6		
22 R. A. Slade	Caterham					1½		3	4	4½	5½	5½		
23 A. F. Stobo	Altrincham					1		1½	1½	1½	1½	2½		
24 A. R. B. Thomas	Tiverton					2		3	3½	3½	4	4½		
25 F. W. Viney	London					1		2	2½	2½	4	4		
26 R. G. Wade	Ilford					2½		4½	5	5	5½	5½		
27 T. H. Wise	Middlesbrough					2½		2½	3	3	3½	4½		
28 B. H. Wood	Sutton Coldfield					2½		4	4	4	5	5		

BRITISH LADIES' CHAMPIONSHIP 1958 (American)

Prizes: First, £6, Second, £4, Third, £1.

Time Limit: Forty moves in 2½ hours and sixteen moves in each additional hour.

Hours of Play: Each weekday afternoon 2 p.m. to 7 p.m., commencing on Wednesday, 20th August. The player with the bye will have a free day as indicated on the pairing list.

Name of Competitor	Location	1	2	3	4	5	6	7	8	9	Pts.	Posn.
1 Miss P. A. Sunnuck	London	X	1	1	1		0	1	1	1	6	
2 Miss N. E. Lander	Gillingham	0	X	0	0		0	1		1	6	
3 Mrs. D. Bourdillon	London	0	1	X	1		1	1	1	1	6	
4 Mrs. H. Naidoo	Ceylon	0	1	0	X		1	1	1	1	5	
5 Mrs. R. M. Bruce	Plymouth					X						
6 Miss M. Wood	Middleton Stoney	1	1	0			X	1	1	1	4	
7 Mrs. S. M. Steedman	Bothwell	0	1	0	0		1	X	1	1	2½	
8 Dr. M. Maclean	Abertillery	0	0	0	0		1	1	X	1		
9 Mrs. S. Weston	Hemel Hempstead	0	0	0	0		0	0	0	X	0	

PAIRING LIST FOR BRITISH LADIES CHAMPIONSHIP

ROUND 1	7-5	8-4	9-3	1-2	6 Bye
„ 2	3-1	4-9	5-8	6-7	2 Bye
„ 3	8-6	9-5	1-4	2-3	7 Bye
„ 4	4-2	5-1	6-9	7-8	3 Bye
„ 5	9-7	1-6	2-5	3-4	8 Bye
„ 6	5-3	6-2	7-1	8-9	4 Bye
„ 7	1-8	2-7	3-6	4-5	9 Bye
„ 8	6-4	7-3	8-2	9-1	5 Bye
„ 9	2-9	3-8	4-7	5-6	1 Bye

BRITISH BOYS' UNDER 15 CHAMPIONSHIP 1958 (American—15 Rounds)

Prizes: First, £4, Second, £2, Third, £1, Fourth, 10/-.

Time Limit: Forty moves in 2 hours and twenty moves in each additional hour.

Hours of Play: Each weekday morning, 9 a.m. to 1 p.m., starting on Monday 18th August, with an additional round on Tuesday, Wednesday and Friday in the first week and on Tuesday in the second week 2-30 p.m. to 6-30 p.m. (if a bye is necessary the free period for each player will be as indicated in the pairing list).

Name of Competitor	Location	1	2	3	4	5	6	7	8	9	10	11	12	13	14	15	16	Pts.	Posn.
1 C. Parsons	Yatton																		
2 B. Cox	Luton																		
3 S. P. Broido	Barnet																		
4 R. F. Graf	Leicester																		
5 M. A. Stevenson	Wolverhampton																		
6 L. Strike	Plymouth																		
7 R. G. Jones	Aberdare																		
8 N. J. Argyris	London																		
9 I. M. C. Bell	Leamington Spa																		
10 M. J. Ryder	Plymouth																		
11 J. J. Fahy	Luton																		
12 M. J. Neave	London																		
13 R. A. Beach	Liverpool																		
14 J. Henlen	Ashstead																		
15 M. S. Bodinetz	London																		
16 R. Hazlewood	Coventry																		

King's Pawn will present a prize of £1 1s. 0d. for the Best Game in this Tournament. Entrants must hand in additional copy of their score to Mr. G. H. Simmons marked "Best Game Entry" before the close of play on Friday evening 29th August.

For pairing table see page 15.

BRITISH BOYS' UNDER 18 CHAMPIONSHIP 1958 (12 Rounds Swiss)

Prizes: First, £5, Second, £3, Third, £2, Fourth, £1.

Time Limit: Forty moves in two hours and twenty moves in each additional hour.

Hours of Play: Each weekday morning, 9 a.m. to 1 p.m., starting on Monday 18th August, with an additional round on the afternoon of Monday 18th August, 2-30 p.m. to 6-30 p.m.

Name of Competitor	Location	R1	R2	R3	R4	R5	R6	R7	R8	R9	R10	R11	R12	Pts.	Posn.
1 F. M. Akeroyd	Whitby														
2 C. J. Arthur	Stafford														
3 P. J. Bennett	Newport														
4 J. A. Benson	Dewsbury														
5 M. E. Binks	Hull														
6 C. M. Bloodworth	Pontypridd														
7 M. M. Broido	Barnet														
8 C. Burton	Birmingham														
9 M. R. B. Clarke	Epsom														
10 J. R. Davies	Leamington Spa														
11 J. V. Dawkins	Coalville														
12 R. H. Donaghay	Cambridge		0	1	2										
13 P. J. Hamblett	West Bromwich														
14 M. A. Hammett	Nottingham														
15 P. H. Hansen	Darlington														
16 B. Hare	Stroud														
17 R. Harman	London														
18 J. Hewitt	Wriral														
19 A. S. Hollis	London														
20 A. R. G. Horton	Winchester														
21 R. Hulme	Leamington Spa														
22 W. P. B. Jones	Hyde														
23 J. A. Lawrence	Birmingham														
24 D. J. Mabbs	Harrow														
25 D. G. Macdonald	Hoylake														
26 W. McCartney	Liverpool														
27 R. H. Mellor	Stockport														
28 R. W. Morgan	Bolton														
29 A. S. Rooker-Roberts	London														
30 R. S. Scowen	Leicester														
31 D. Sherman	London														
32 D. A. Smith	Leeds														
33 L. Sunderland	Cambridge		0	0	0	1									
34 A. J. Sutton	Stafford														
35 P. E. Walker	Weston-super-Mare														
36 G. P. Webb	Leicester														
37 G. Weller	Cambridge														
38 D. G. Wells	Bristol														
39 G. W. Wheeler	Plympton														
40 J. F. Wheeler	Plympton														
41 D. Blower	Coventry														
42 V. H. Woodward	Leicester														

Mr. A. F. Stammwitz will present a prize of £1 1s. 0d. for the Best Game in this Tournament. Entrants must hand in additional copy of their score to Mr. G. H. Simmons marked "Best Game Entry" before the close of play on Friday evening 29th August.

MAJOR OPEN TOURNAMENT (Swiss)

Prizes: First, £12, Second, £8, Third, £3, Fourth, £1.

Time Limit: Forty moves in 2½ hours and sixteen moves in each additional hour.

Hours of Play: Each weekday afternoon 2 p.m. to 7 p.m., except Monday 18th August, when play will commence at 2-30 p.m., immediately after the Opening Ceremony, and will continue until 7-30 p.m.

Name of Competitor	Location	R1	R2	R3	R4	R5	R6	R7	R8	R9	R10	R11	Pts.	Posn.
1 E. G. Ansell	Harrow	½	½	1	1	2	3	3	4	5	5			
2 A. G. Barker	Caister-on-Sea	½	1	1½	1½	2	2	2	3	4	4	5		
3 J. H. Beatty	Doncaster													
X 4 Rev. H. M. Blackett	Hastings	0	1	1	1	1	1	1	2	3	4	4		
5 G. J. Boyden	Chesterfield													
6 R. F. Bradley	South Cerney	0	1	2	2	2	2	3	3½	3½	4½	4½		
7 P. D. Briley	Bristol	1	½	2½	2½	3½	3½	3½	4½	4½	4½			
8 B. Goulding Brown	Cambridge	0	½	½	½	1	1½	2½	2½	2½	3	4		
X 9 D. Castello	London	0	0	½	1	1½	1½	1½	1½	2½	3	4		
10 F. Clough	Birmingham	½	1½	2	3	4	4½	5	6½	7½	8½	8½		
X 11 P. E. Collier	Leicester	½	1½	1½	2½	3	4	5	5	5½	6½	7		
12 P. B. Cook	Highgate	1	2	2½	3	3½	4½	5½	6½	7½	7½	8		
13 P. C. Doye	Harringay	½	½	1	2	3	4	4	5	5	5½	6½		
14 M. P. Furnston	Birmingham	0	0	1	1	1½	2½	3½	4	5	6	6½		
X 15 H. F. Gook	Croydon	0	½	1½	1½	1½	2½	3½	3½	3½	3½	3½		
16 C. R. Gurnhill	Sheffield	½	1½	2½	3	3	4	5	5½	6½	7½			
17 G. W. Henlen	Ashstead	1	1	1½	1½	1½	2	3	3	3	3	3		
X 18 A. S. La Lond	Cosford	½	1	1	1	1½	2	2						
19 H. G. T. Matchett	Birmingham	0	1	2	3	4	5	5	5	5	6	6		
20 P. J. Meade	Croydon	1	1½	1½	2½	3½	4½	5	5	5				
X 21 L. J. Mills	London	0	0	½	1	2	3	3½	4½	5½				
PHANS X 22 W. D. Minty	Swansea	1	1½	2½	3	4	4½	5	5½	6	7			
X 23 J. R. Nicolson	Longsight	1	2	2½	3	3½	3½	3½	4	4½	5½			
24 R. H. Northage	Quorn	½	1	2	2	2½	3	3	3	4	5	6		
25 L. W. Oliver	South Shields	½	½	1	2	2½	2½	3½	4	4	5	6		
26 J. T. Pascoe	Ilford	½	1½	2	3	3	3	3	4	4½	4½	5½		
X 27 Dr. L. B. Pawson	Cleethorpes	0	½	1½	2½	2½	3	3	3½	3½	4	5		
28 M. E. Poolake	Bristol	½	1	1½	1½	2½	3½		4½	5½	6	7		
29 D. Saunderson	Chesterfield	1	1½	1½	2½	3	3½	4½	5	6	6	6		
30 J. L. Spiegel	Southend-on-Sea	½	1½	2	2	2	3	4	4½	6½	5½	6		
31 R. J. Stockwell	South Croydon	1	2	2½	2½	3	3	4	4½	4½	5½			
X 32 K. B. Watson	Whitley Bay	1	1	1	1	2	2½	2½	3½		4½			
+ 33 J. H. Watts	Coventry	½	1	1	2	3	3	3	3	4	4½			
+ 34 P.E. Whitehead	Plymouth	½	½	½	1½	2	2½	2½	2½	2½	3½	3½		
35 S. Wilkinson	Loughton	0	½	1	2	3	3	4	4½	4½	4½			
36 W. J. E. Yeeles	Gillingham	1	1	1½	2½	3	3½	4½	5	5½	6	7		

FIRST CLASS TOURNAMENT (Swiss)

Prizes: First, £5, Second, £3, Third, £2.

Time Limit: Thirty-six moves in 2 hours and eighteen moves in each additional hour.

Hours of Play: Each weekday morning 9 a.m. to 1 p.m., starting on Monday 18th August.

Name of Competitor	Location	R1	R2	R3	R4	R5	R6	R7	R8	R9	R10	R11	Pts.	Posn.
1 M. W. Alcock	Birmingham					2								
2 A. Archer	Stoke-on-Trent					2½								
3 H. E. Druce	Richmond					2½								
4 W. A. Greenhow	Cheltenham					3½								
5 P. Griffiths	Warrington					1½								
6 K. G. P. Gunnell	Richmond					3								
7 R. D. Hollands	Normanton					3								
8 R. E. Hopkins	Ashstead					1								
9 A. H. Kirkman	Liverpool					2½								
10 H. S. Littlechild	Wisbech					2								
11 P. G. Moore	Cheadle					5½								
12 A. E. Nield	St. Leonards					4								
13 R. H. Rushton	Luton					4½								
14 J. D. Sayle	Epsom					1½ 1½								
15 D. W. Stobie	Norwich					3½								
16 P. H. Sullivan	Dartford					2								
17 J. Taynton Evans	Newport					1½								
18 W. H. Thomas	Newport					½								
19 J. W. Thornley	Manchester					2½								
20 A. T. Watson	Worthing					2½								
21 K. Wilkinson	Leamington Spa					3								
22 D. P. Winder	Wirral					2½								

BRITISH GIRLS' CHAMPIONSHIP 1958 (Seven Round American)

Prizes: First, £2, Second, £1.

Time Limit: Forty moves in 2 hours and twenty moves in each additional hour.

Hours of Play: Each weekday morning 9 a.m. to 1 p.m. starting on Monday 25th August with an additional round on the Monday and Wednesday 2-30 to 6-30 p.m. The player with the bye will have a free period as indicated on the pairing list.

Name of Competitor	Location	1	2	3	4	5	6	7	Pts.	Posn.
1 Jacqueline Orton	Birmingham	X	0	0	0	0	0	0	0	7
2 Myra Ann Wherry	Plymouth	1	X	0	0	0	0	1	2	5
3 Rosalie Norbury	Kirkby	1	1	X	1	½	0	1	4½	3
4 Elizabeth Slade	Birmingham	1	1	0	X	0	0	1	3	4
5 Josephine Critchley	Bristol	1	½	½	1	X	½	1	5	2
6 Sheila Corbyn	Birmingham	1	1	1	1	½	X	1	5½	1
7 Carol Sadler	Birmingham	1	0	0	0	0	0	X	1	6

For pairing table see page 15

SECOND CLASS TOURNAMENT (American)

Prizes: First, £3, Second, £2, Third, £1.

Time Limit: Forty moves in two hours and twenty moves in each additional hour.

Hours of Play: Each weekday morning 9 a.m. to 1 p.m. starting on Monday 18th August.

Name of Competitor	Location	1	2	3	4	5	6	7	8	9	10	11	12	Pts.	Posn.
1 F. C. Shorter	London	X													
2 T. W. Crabb	Sheffield		X												
3 W. G. Oliver	Cheltenham			X											
4 D. R. R. Ellis	Chester				X										
5 H. Ford	Derby					X									
6 G. O. J. Melitus	London						X								
7 J. H. Brown	Farnboro'							X							
8									X						
9 Miss N. F. Harris	Surbiton									X					
10 A. Terrett	Norwich										X				
11 J. Salt	Chesterfield											X			
12 Mrs. J. M. Gunnell	Richmond												X		

For pairing table see page 15.

JUNIOR OPEN TOURNAMENT (2nd Week American)

Prizes: First, 15/-, Second, 10/-.

Time Limit: Forty moves in 2 hours and twenty moves in each additional hour.

Hours of Play: Each weekday morning 9 a.m. to 1 p.m. starting on Monday 25th August, and each weekday afternoon 2-30 p.m. to 6-30 p.m. In the event of the withdrawal of any competitor the Controllers shall decide free periods.

Name of Competitor	Location	1	2	3	4	5	Pts.	Posn.
1 H. P. Evans	Cardiff	X						
2 D. W. Anderton	Wolverhampton		X					
3 J. A. Tomlinson	Leamington				X			
4. D. G. Allen	Coventry					X		
5. D. R. Hopkin	Gloucester						X	

The Controller for this Tournament is Mr. A. Seggie.

For pairing table see page 15.

PAIRING LIST FOR THE BRITISH BOYS' UNDER 15 CHAMPIONSHIP

ROUND	1	16-9	10-8	11-7	12-6	13-5	14-4	15-3	1-2
"	2	2-16	3-1	4-15	5-14	6-13	7-12	8-11	9-10
"	3	16-10	11-9	12-8	13-7	14-6	15-5	1-4	2-3
"	4	3-16	4-2	5-1	6-15	7-14	8-13	9-12	10-11
"	5	16-11	12-10	13-9	14-8	15-7	1-6	2-5	3-4
"	6	4-16	5-3	6-2	7-1	8-15	9-14	10-13	11-12
"	7	16-12	13-11	14-10	15-9	1-8	2-7	3-6	4-5
"	8	5-16	6-4	7-3	8-2	9-1	10-15	11-14	12-13
"	9	16-13	14-12	15-11	1-10	2-9	3-8	4-7	5-6
"	10	6-16	7-5	8-4	9-3	10-2	11-1	12-15	13-14
"	11	16-14	15-13	1-12	2-11	3-10	4-9	5-8	6-7
"	12	7-16	8-6	9-5	10-4	11-3	12-2	13-1	14-15
"	13	16-15	1-14	2-13	3-12	4-11	5-10	6-9	7-8
"	14	8-16	9-7	10-6	11-5	12-4	13-3	14-2	15-1
"	15	1-16	2-15	3-14	4-13	5-12	6-11	7-10	8-9

PAIRING LIST FOR BRITISH GIRLS' CHAMPIONSHIP

ROUND	1	6-4	7-3	1-2	5 Bye
"	2	3-1	4-7	5-6	2 Bye
"	3	7-5	1-4	2-3	6 Bye
"	4	4-2	5-1	6-7	3 Bye
"	5	1-6	2-5	3-4	7 Bye
"	6	5-3	6-2	7-1	4 Bye
"	7	2-7	3-6	4-5	1 Bye

PAIRING LIST FOR 2nd CLASS TOURNAMENT

ROUND	1	12-7	8-6	9-5	10-4	11-3	1-2
"	2	2-12	3-1	4-11	5-10	6-9	7-8
"	3	12-8	9-7	10-6	11-5	1-4	2-3
"	4	3-12	4-2	5-1	6-11	7-10	8-9
"	5	12-9	10-8	11-7	1-6	2-5	3-4
"	6	4-12	5-3	6-2	7-1	8-11	9-10
"	7	12-10	11-9	1-8	2-7	3-6	4-5
"	8	5-12	6-4	7-3	8-2	9-1	10-11
"	9	12-11	1-10	2-9	3-8	4-7	5-6
"	10	6-12	7-5	8-4	9-3	10-2	11-1
"	11	1-12	2-11	3-10	4-9	5-8	6-7

PAIRING LIST FOR 2nd WEEK JUNIOR OPEN TOURNAMENT

ROUND	1	5-3	1-2	4 Bye	ROUND	6	3-5	2-1	4 Bye
"	2	3-1	4-5	2 Bye	"	7	1-3	5-4	2 Bye
"	3	1-4	2-3	5 Bye	"	8	4-1	3-2	5 Bye
"	4	4-2	5-1	3 Bye	"	9	2-4	1-5	3 Bye
"	5	2-5	3-4	1 Bye	"	10	5-2	4-3	1 Bye

Catering for the Congress - -

SAVAGE & GARNER

COFFEE . TEAS . MINERALS . CIGARETTES . CHOCOLATE
& A GOOD VARIETY OF SANDWICHES, ROLLS, CAKES, Etc.

WE SHALL ALSO BE PLEASED
TO SERVE COLD LUNCHEONS
(such as Ham Salad, and Sweet)
IF ORDERED THE PREVIOUS DAY

SAVAGE & GARNER -

Caterers for Every Type of Function

18 WINDSOR STREET, LEAMINGTON SPA
(Phone 1981)

Vanity Fair Gift Shop

12 EUSTON PLACE

LEAMINGTON SPA

(Lower end of Parade, near War Memorial)

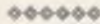

For Interesting Gifts

Devon Pottery . Brass Ware . Woodcraft

Costume Jewellery . Greetings Cards . Prints

Souvenirs . View Cards

LEAMINGTON CONGRESS FUND — 1958

As the value of entry fees is distributed in prizes, we invite those who are interested in supporting our activities to give us their support by making a donation to the Congress Fund or alternatively by becoming an individual Member of the Federation. The ever increasing cost incurred in the running of our Annual Congress makes it essential for us to ask for your help, so as to endeavour to make it self-supporting, and avoid having to use part of our General Fund for this purpose. As the immense amount of clerical work is now done on a purely voluntary basis we feel that this is an opportunity for you to show your appreciation of all the work that is done on behalf of the game throughout the country.

The classes of individual membership of the Federation are as follows:

VICE-PRESIDENTS (Individual and Corporate)	Five Guineas per annum.
FULL MEMBERS (Individual and Corporate)	Two Guineas per annum.
ASSOCIATE MEMBERS	Ten Shillings per annum.
LIFE MEMBERS — one payment of £10 or £1 per annum for ten years.	

Further particulars may be obtained on application to the Hon. Secretary, 5, Clifford Road, Hounslow West, Middlesex. Phone Hounslow 3000, who will be pleased to send any player a copy of a detailed pamphlet concerning membership.

For all your . . .

Printing Requirements

consult

THOMAS LEE (COVENTRY) LTD.

**MOOR STREET WORKS
COVENTRY**

Telephone: COVENTRY 73321 (2 lines)

Printers of this Programme

To all CHESS CONGRESS members and friends . .

PRIORY COACHES

invite you to join their popular

DAY and HALF-DAY TOURS

from LEAMINGTON TOWN HALL during your visit.

Coaches may, if so desired, be booked for your own party.

PRIORY GARAGE & COACHES LTD.

38 HIGH STREET, LEAMINGTON SPA

TEL. 7157

"Your Comfort is Our Concern"

PAUL'S

(Mrs. L. Sutherland)

6a REGENT PLACE
LEAMINGTON SPA

Small Period Furniture

Antiques . Silver

Plate . Glass

Porcelain . Brass

Copper . Fine Arts

THE SILVER GRILL

38/40 REGENT STREET
LEAMINGTON SPA

OPEN 9-30 a.m. — 9-30 p.m.

TABLE-D'HOTE and À LA CARTE
LUNCHEONS

DINNERS and SUPPERS

STEAKS and GRILLS

Many Continental Dishes available

ANGEL HOTEL

REGENT STREET

TEL. 683

FULLY LICENSED

LUNCHEONS

12-30 — 2-0 FROM 6/-

DINNER

6-30 — 8-0 FROM 6/6 or A LA CARTE

IF YOU WANT BOOKS ON CHESS

better go to the expert. In 1892 Mr. Frank Hollings began to sell books to his friends and acquaintances in the chess world. Soon he added sets, boards and other requisites, and shortly became known all over London for his unrivalled stock of books, new and second hand, and for his understanding of chess players' needs. Since that time few British Champions have not dealt with the firm, and at our present address

45 Cloth Fair, London, E.C.1

(beside the church of St. Bartholomew the Great) you will still find the best selection of Books, Stationery, Sets and Requisites on view in London. Every book published in England on the subject is kept in stock, as well as many out of print and second hand volumes. If you can't get to London, the same helpful and efficient service is available by post from . . .

FRANK HOLLINGS

(Corporate Vice-President of the B.C.C.A.)

45 CLOTH FAIR, LONDON, E.C.1

EVERYTHING FOR THE CHESSPLAYER

IT'S YOUR MOVE NOW !
with the publication on August 7th of

CHESS FOR CHILDREN

by R. M. Bott and S. Morrison

from Collins at 12/6

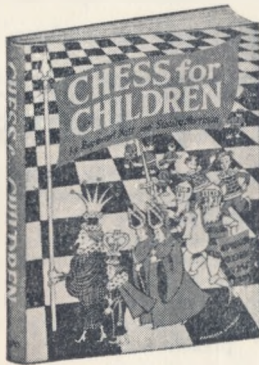

"The best chess book for children produced in any language"

*R. G. Wade, former British chess champion,
at present Southern Counties chess champion.*

An ideal gift for the
young chess player

Have you seen this New Line?

HAND MADE INLAID WOODEN CHESS BOARDS

The 'Chess Supporter' now has a wide range of beautifully made wooden chess boards to suit all requirements.

THE ORDINARY RIGID

As used by a number of leading clubs and players. Each board inlaid in sycamore and mahogany with walnut border or sycamore and walnut with mahogany border.

PRICE (2" sq. board): 30/- post free.

THE "DE LUXE" RIGID

Specially selected inlays of figured mahogany and sycamore, with striped mahogany border and beaded edges; baize backed. A fine presentation board.

PRICE (2" sq. board): 70/- post free.

THE "CONNOISSEUR" RIGID

Similar to the 'De Luxe' but inlaid with: (A) Australian Walnut and Lacewood squares and light Nigerian Walnut border, or (B) Figured Mahogany and Lacewood squares and striped mahogany border. Borders laid in herring-bone effect.

PRICES (2" sq. board): Type A 80/- Type B 77/6 post free.

(Other sizes in the above qualities can be quoted on application.)

THE "DIVIDEX"

Specially designed for the traveller, this board combines the advantages of the rigid board with those of the folding board by dividing down the centre when not in use. Mahogany and sycamore squares with figured mahogany border. Made only in 1½ inch and 2 inch squares.

PRICES: 55/- and 77/6 post free.

THE CHESS SUPPORTER

95 STANWAY ROAD, SHIRLEY, SOLIHULL, Warwicks.

Phone: SHirley 1150

FRED REINFELD'S

World-Famed Guides To Chess

- Chess : How To Play The Black Pieces**
White's slight advantage in having the opening move can be countered by the correct defensive moves by Black, and that is exactly what Mr. Reinfeld, internationally famous chess expert and writer, shows you here.
8" x 5½" Case Bound. Hundreds of Diagrams. 9s.6d. net
- Chess : How To Play The White Pieces**
A book that tells exactly how to take advantage of having the first move and gain an advantage right from the start.
8" x 5½" Case Bound. Hundreds of Diagrams. 9s.6d. net
- Chess : How To Win When You're Ahead**
How to apply an advantage to break down your opponent's resistance.
8" x 5½" Case Bound. Hundreds of Diagrams. 10s.6d. net
- Chess : How To Fight Back**
How to defend resourcefully and imaginatively, how to meet an attack, repulse it and then organise a counter-attack.
8" x 5½" Case Bound. Hundreds of Diagrams. 10s.6d. net
- Chess : How To Play The King Pawn Openings**
In chess, getting a good opening is often half the battle, and in this book Fred Reinfeld offers a systematic analysis of more than 25 recognised openings.
8" x 5½" Case Bound. Hundreds of Diagrams. 10s.6d. net
- Chess : How To Play The Queen Pawn Openings**
A companion volume to the above.
8" x 5½" Case Bound. Hundreds of Diagrams. 10s.6d. net
- Chess : How To Beat Your Opponent Quickly**
This book details a number of ways in which a quick victory can be forced. No game is longer than 16 moves.
8" x 5½" Case Bound. Hundreds of Diagrams. 10s.6d. net
- 1001 Brilliant Chess Sacrifices and Combinations**
Here are a 1,001 diagrammed situations to show you how to achieve success with an aggressive game.
8" x 5½" Cloth. 2nd Impression. 35s. net
- 1001 Ways To Checkmate**
Here is an encyclopedia for the chess student of 1,001 diagrammed plays in which checkmate is forced. By working out these checkmates, one can improve one's play immensely. Moreover one will obtain a keen insight into the spectacular mechanics to engineer a brilliant forced checkmate.
8" x 5½" Cloth. 35s. net
- Reinfeld Explains Chess**
A book which really does explain chess for all enthusiasts.
8" x 5½" Case Bound. Hundreds of Diagrams. 10s.6d. net

Obtainable from all Booksellers or direct (postage extra) from the Publishers

W. Foulsham & Co. Ltd.

STANDBROOK HOUSE, 2-5 OLD BOND STREET, LONDON, W.1

ALEX. HAMMOND

(EMIL)

(From BURLINGTON ARCADE)

offers :-

Choice of 220 Ivory Chess Sets,
all types, Oriental and European.

STAUNTON (REAL)
playing sets of every size.

He also offers to repair or match chessmen,
and is a BUYER of Fine Chess Sets.

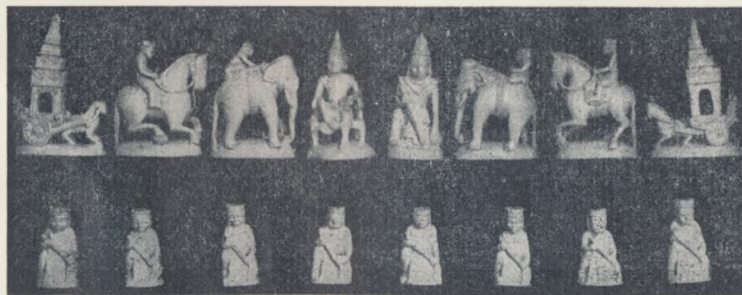

New Address :-

33a CHEYNE WALK,
CHELSEA EMBANKMENT, S.W.3

IMPORTANT NOTICE
1959 B.C.F. CONGRESS

We are pleased to announce that our 46th Congress will be held in the Assembly Rooms in YORK from the 10th to 22nd AUGUST 1959 under the auspices of the NCCU by arrangement with the York Chess Club. We hope to see you all there. Every effort will be made to provide you with suitable accommodation to meet your own individual requirements and pending the appointment of a local secretary Mr. W. A. Jagger, 70 Beckfield Lane, York will be pleased to send you details. Prochures will, however, be available to all competitors at Leamington and you are asked to take the advatnage of obtaining a copy whilst you are playing here.

Entry forms will be available as from 1st January next on application to the BCF Secretary, 5 Clifford Road, Hounslow West, Middlesex, or by phone any evening or at week-ends at HOUnslow 3000.

All the usual events will be included. Entries for the British Championship Qualifying Competition are invited. These must be made on the official Entry Form copies of which will be distributed to all competitors during play at Leamington and these can be handed in completed to Mr. Shaw, together with the appropriate entry fee, a receipt for which will be issued to all concerned by our Treasurer in due course.

T 
Thornley's
for
Bitter

ROYAL LEAMINGTON SPA

*Where Elegance and gaiety
Combine for Your Pleasure*



PUMP ROOM TEA ROOM

*Open Daily
from 10 a.m. to 6 p.m.*

for

MORNING COFFEE

LUNCH

AFTERNOON TEA

BRIAN HAZELBY
at the Piano Every Afternoon

TEA - CONCERT

*Every Sunday
3.30 to 5.30 p.m.*

THE LESLIE CLAY QUINTET

The LIGHTS of LEAMINGTON

*Nightly to Oct. 4th.
(Not Sundays)*

BEER GARDEN

LAKE MUSIC

SUPPER BUFFETS

OPEN-AIR BALLET

FIREWORKS

All Amid

*A Fairyland of
Enchanted Gardens*

ADULTS 1/- (Sats 1/6)
Children Half-price

Further information about these and all the other
amenities of the town is obtainable from the
INFORMATION BUREAU, ROYAL PUMP ROOM (Tel. 1017)

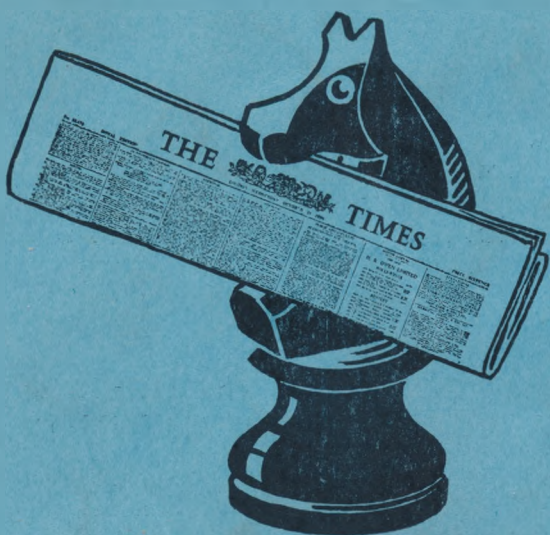

your move at Leamington

Full reports of the British Chess Federation's Annual Congress (August 18-30)
will appear each day in

THE  TIMES